

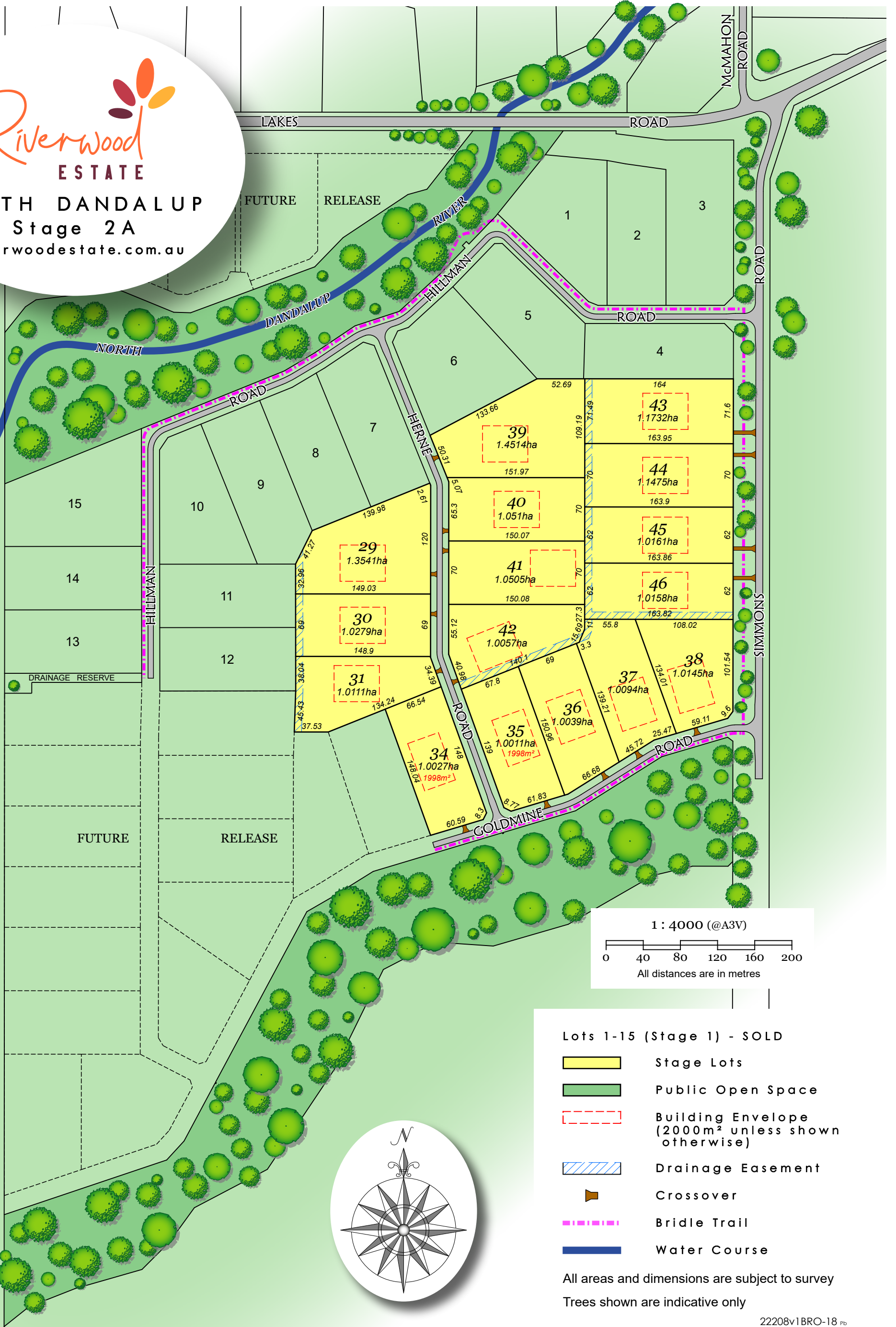

NORTH DANDALUP
Stage 2A
riverwoodestate.com.au



Disclaimer:
The engineering information shown is from design drawings and should not be construed as being the "As-Constructed" details. It is acknowledged that the dimensions and areas, as well as location of services and the existence and width of easements are subject to change in accordance with the requirements of any relevant Authority. The particulars of this plan are supplied for formation only presenting the facts at the time of printing and may change.
The particulars shall not be taken as a representation in any respect on the Seller or its Agent. Authorities should be consulted in relation to any limitations or requirements as building restrictions may apply.
Date: February 2024